

**NAIROBI REGION**

**Buruburu Branch**  
Buruburu Business Complex, 4<sup>th</sup> Floor, Mumias South Road  
P.O. Box 469-00515 Nairobi  
Tel: 0202-2864660  
Mobile: 0709 922 660  
Email: buruburu@madison.co.ke

**City Square Branch**  
Finance House, 8<sup>th</sup> Floor, Loita Street  
P.O. Box 57740-00200 Nairobi  
Tel: 020-2864620  
Mobile: 0709 922 620  
E-mail: csquare@madison.co.ke

**Industrial Area Branch**  
Kamkis Building, 3<sup>rd</sup> Floor  
P.O. Box 18697-00500, Nairobi  
Tel: 020-2840640  
Mobile: 0709 922 640  
E-mail: iarea@madison.co.ke

**Moi Avenue Branch**  
Contrust House, 2<sup>nd</sup> Floor, Moi Avenue  
P.O. Box 57740-00200 Nairobi  
Tel: 020-2864610  
Mobile: 0709 922 610  
Email: moi@madison.co.ke

**Ngong Road Branch**  
Royal Court Building, 4<sup>th</sup> floor, Ngong Road.  
P.O. Box 41298-00100 Nairobi  
Tel: 020-2864650  
Mobile: 0709 922 650  
Email: ngongroad@madison.co.ke

**Westlands Branch**  
Reliance Centre, 4<sup>th</sup> Floor  
Woodvale Groove  
Westlands, 4<sup>th</sup> Floor  
P.O. Box 66388-00800  
Tel: 020-2864630  
Mobile: 0709 922 630  
Email: westlands@madison.co.ke

**Kitengela Branch**  
Kitengela Capital Centre, 2<sup>nd</sup> Floor, Namanga Road  
P.O. Box 47382-00100 Nairobi  
Tel: 020-2864840  
Mobile: 0709 922 840  
Email: kitengela@madison.co.ke

**Ongata Rongai**  
Tyme Arcade, 2<sup>nd</sup> Floor  
Room 201, Magadi Road  
Tel: 020-2864810  
Mobile: 0709 922 810  
Email: rongai@madison.co.ke

**Head Office**

Madison General Insurance, Upper Hill Close  
P. O. Box 46666-00100, Nairobi  
Tel: +254 20 2864000  
Cell: 0709 922 000 | SMS 20286  
Email: madison@madison.co.ke | Website: www.madison.co.ke

**WESTERN REGION**

**Eldoret Branch**  
Kiptagich House, 8<sup>th</sup> Floor, Uganda Road  
P.O. Box 7521-30100, Eldoret  
Tel: 020-2863910  
Mobile: 0709 922 910  
Email: eldoret@madison.co.ke

**Kakamega Branch**  
Mega Mall Plaza, 2<sup>nd</sup> Floor, Kakamega-Kisumu Highway  
Opposite Muliro Gardens  
P.O. Box 2362-50100 Kakamega  
Tel: 020-2864920  
Mobile: 0709 922 920  
Email: kakamega@madison.co.ke

**Kericho Branch**  
AGC Bethany Centre, 2<sup>nd</sup> Floor  
P.O. Box 283-20200 Kericho  
Tel: 020 2864930  
Mobile: 0709 922 930  
Email: kericho@madison.co.ke

**Kisii Branch**  
Oruru Complex, 2<sup>nd</sup> Floor, Kisii-Kisumu Road  
P.O. Box 3507-40200 Kisii  
Tel: 020-2864950  
Mobile: 0709 922 950  
Email: kisii@madison.co.ke

**Kisumu Branch**  
Re-insurance Plaza, 6<sup>th</sup> Floor, Kenyatta Highway  
P.O. Box 2576-40100 Kisumu  
Tel: 0202-2864960  
Mobile: 0709 922 960  
Email: kisumu@madison.co.ke

**Kitale Branch**  
Nakumatt Mega Centre, 1<sup>st</sup> Floor, Makasembo Road  
P.O. Box 1221 - 30200 Kitale  
Tel: 020 2864940  
Mobile: 0709 922 940  
Email: kitale@madison.co.ke

**Homabay Branch**  
Along Bank Road  
Opp Maseno University  
Tel. 020-2864981  
Mobile: 0709 922 981  
Email: homabay@madison.co.ke

**COAST REGION**

**Machakos Branch**  
Kiamba Mall, 4<sup>th</sup> Floor, Ngei Road  
P.O. Box 1236-90100 Machakos  
Tel: 0202-2864270  
Mobile: 0709 922 270  
E-mail: machakos@madison.co.ke

**Malindi Branch**  
Multi Grocers Building, 1<sup>st</sup> Floor  
Lamu Road.  
P.O. Box 125-80200 Malindi  
Tel: 020-2864780  
Mobile: 0709 922 780  
Email: malindi@madison.co.ke

**Mombasa Branch**  
TSS Building, 11<sup>th</sup> Floor  
Nkurumah Road  
P.O. Box 86241-80100 Mombasa  
Tel: 020-2864760  
Mobile: 0709 922 760  
Email: mombasa@madison.co.ke

**Voi Branch**  
Maghumba Plaza, 4<sup>th</sup> Floor  
Tel: 020-2864790  
Mobile: 0709 922 790  
Email: voi@madison.co.ke

**CENTRAL REGION**

**Embu Branch**  
Embu Motors Building, 2<sup>nd</sup> & 3<sup>rd</sup> Floor  
Kenyatta Avenue  
P.O. Box 2770-60100 Embu  
Tel: 020-2864751  
Mobile: 0709 922 751  
Email: embu@madison.co.ke

**Nakuru Branch**  
Shiv Plaza, 3<sup>rd</sup> Floor, Kenyatta Avenue  
P.O. Box 3744-20100 Nakuru  
Tel: 020-2864720  
Mobile: 0709 922 720  
Email: nakuru@madison.co.ke

**Meru Branch**  
Mwalimu Plaza, Mezzanine Floor, 3<sup>rd</sup> Floor, Gakoromone Road  
P.O. Box 1923-60200 Meru  
Tel: 020-2864740  
Mobile: 0709 922 740  
Email: meru@madison.co.ke

**Nyeri Branch**  
Konahauthi Building, 1<sup>st</sup> Floor, Kanisa Road  
P.O.Box 289-10100 Nyeri  
Tel: 020-2864730  
Mobile: 0709 922 730  
Email: nyeri@madison.co.ke

**Thika Branch**  
Thika Arcade, 4<sup>th</sup> Floor, Kenyatta Highway  
P.O. Box 324-01000 Thika  
Tel: 020-2864710  
Mobile: 0709 922 710  
Email: thika@madison.co.ke

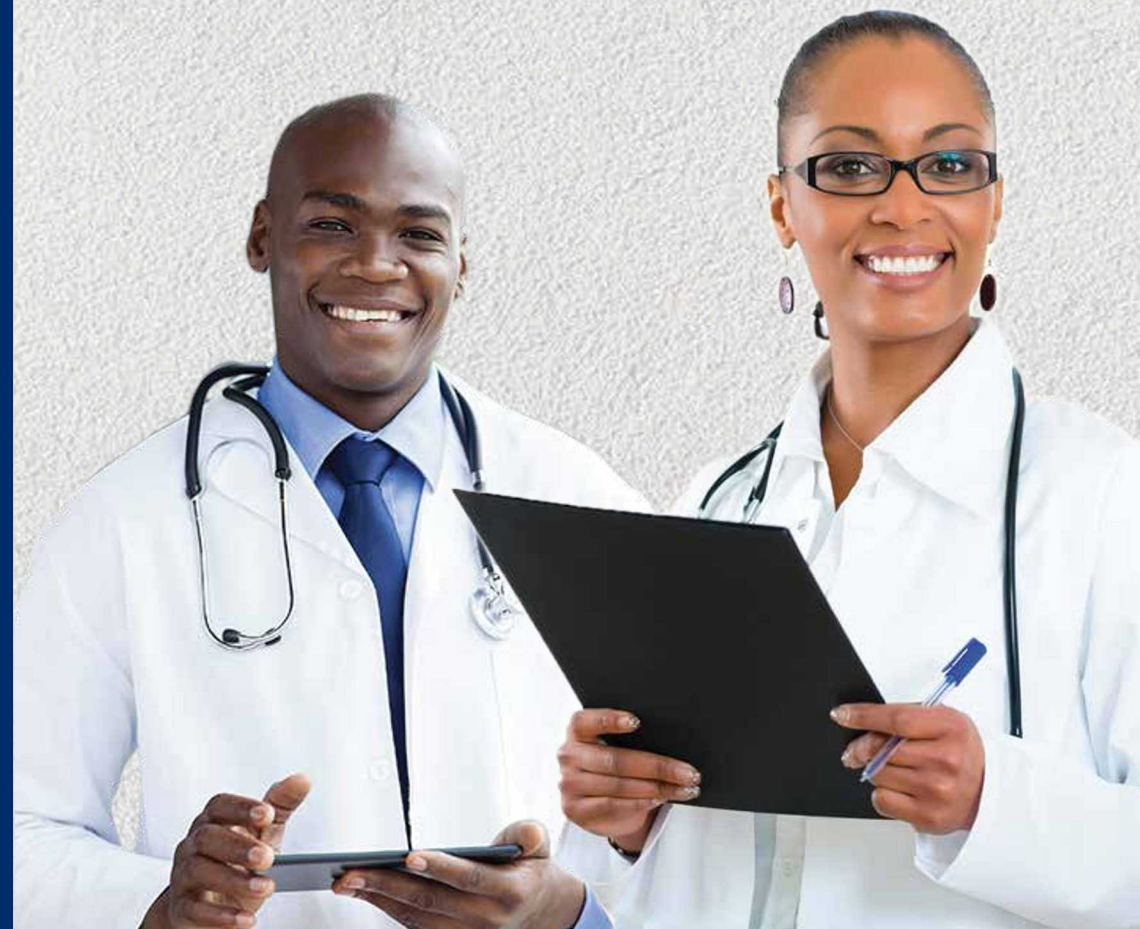

**The Doctor's Insurance**

## 1. PROFESSIONAL INDEMNITY-DOCTORS

We have designed a comprehensive insurance package to address the needs of Doctors in their areas of profession and office insurance.

### Who is covered?

Any medical doctor duly registered and licenced to operate in Kenya.

### What is Covered?

Financial protection (cost of defending claims and any damages payable subject to limit of cover) in the event that a patient suffers financial loss as a result of negligent act, error or omission.

Cover also includes breach of professional duty

| PREMIUM EXCLUSIVE OF LEVIES |          |          |          |
|-----------------------------|----------|----------|----------|
|                             | GROUP A  | GROUP B  | GROUP C  |
| Limit of cover              | Premiums | Premiums | Premiums |
| 1,000,000                   | 14,250   | 8,075    | 7,125    |
| 2,000,000                   | 19,000   | 13,300   | 11,400   |
| 3,000,000                   | 28,500   | 19,950   | 17,100   |
| 5,000,000                   | 35,853   | 25,650   | 20,900   |
| 10,000,000                  | 45,600   | 37,620   | 30,780   |
| 15,000,000                  | 49,020   | 43,320   | 35,340   |
| 20,000,000                  | 61,180   | 49,163   | 43,700   |
| 30,000,000                  | 70,466   | 56,045   | 50,801   |
| 40,000,000                  | 78,420   | 68,336   | 56,015   |
| 50,000,000                  | 85,117   | 74,173   | 60,798   |
| 60,000,000                  | 91,770   | 79,962   | 65,550   |

**Group 'A':** Gynecologists, Obstetrician, All Surgeons, Cardiologists, Radiologists, Ophthalmic Medical Practitioners, Urologists, Ophthalmologists, Anaesthetists, Otorhinolaryngologists.

**Group 'B':** Dentists

**Group 'C':** All other

## 2. CLINIC/OFFICE INSURANCE (Optional)

### Fire

| Sum Insured up to (KSHS.) | 0.25m | 0.5m | 1m    | 2m    |
|---------------------------|-------|------|-------|-------|
| Annual premium (KSHS.)    | 300   | 650  | 1,250 | 2,500 |

### Burglary

| Sum Insured up to (KSHS.) | 0.25m | 0.5m  | 1m    | 2m     |
|---------------------------|-------|-------|-------|--------|
| Annual premium (KSHS.)    | 1,250 | 2,500 | 5,000 | 10,000 |

### All risks

| Sum Insured up to (KSHS.) | 0.1m  | 0.25m | 0.5m  | 1m     |
|---------------------------|-------|-------|-------|--------|
| Annual premium (KSHS.)    | 1,000 | 2,500 | 5,000 | 10,000 |

Use a rate of 0.693% on estimates annual earning for the office employees.